

What a Full Body Thermography Can Show About Your Body

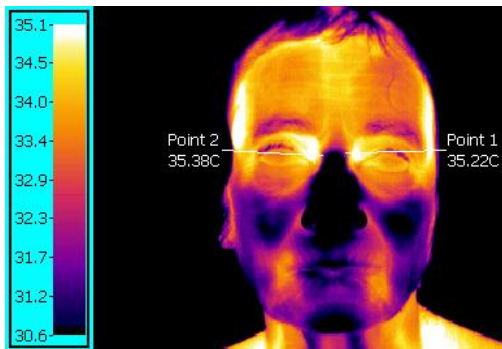

The level of stenosis of the carotid artery. This can reveal predisposition to stroke when >50%.

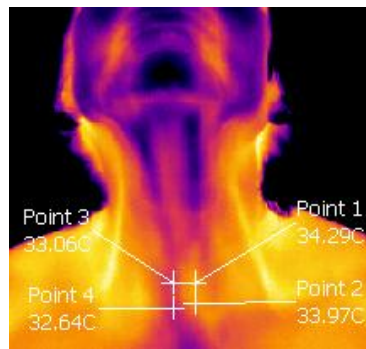

Hashimoto's Thyroiditis caused by sensitivity to electro-magnetic fields and dysbiotic gut.

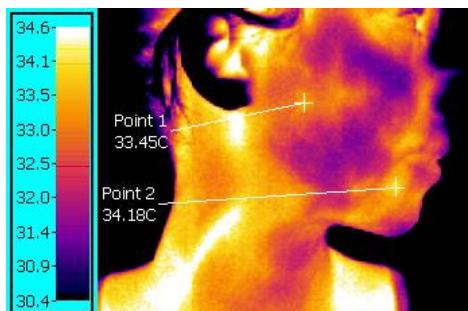

Right View

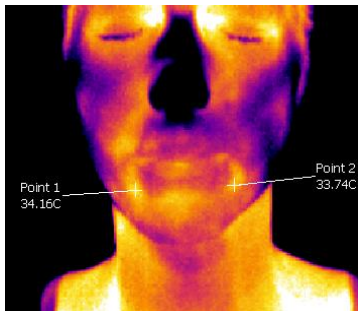

Frontal View

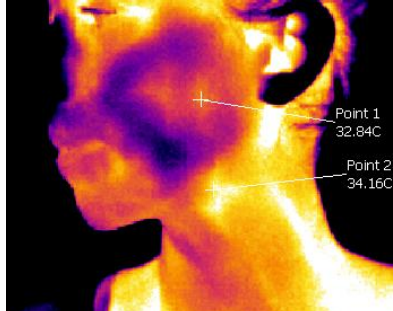

Left View

Dental cavitations or infection of the jaw (point 2 in right view) and (point 2 in left view)

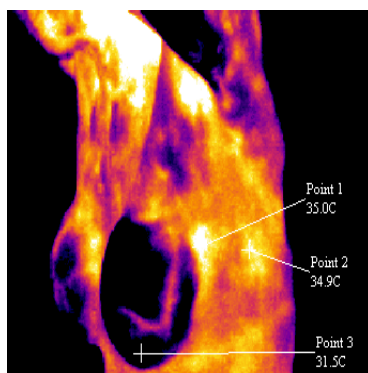
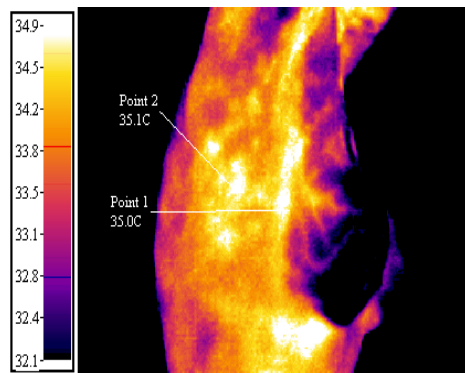

Augmentation appliance decomposing causing toxicity of the lymphatic system at points 1&2 in both views also the liver is inflamed.

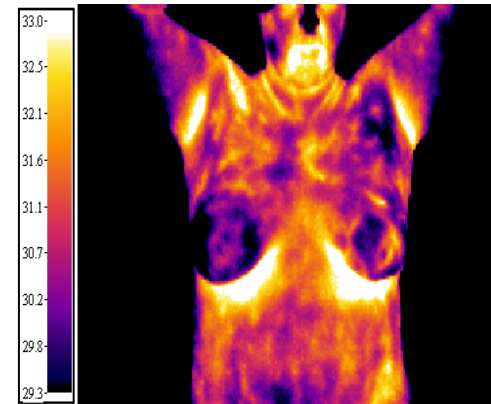
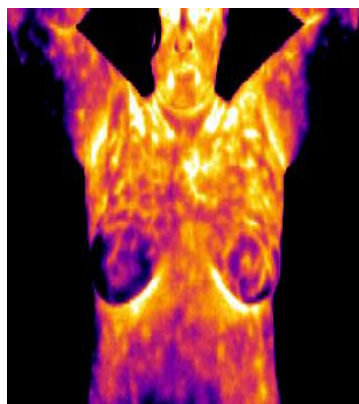

Toxic lymphatic system image on left then compare after Twenty-One Day Cleanse™ shows a great improvement from an organic- non-GMO vegetable based diet.

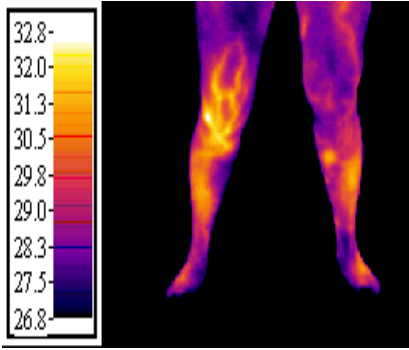

Thrombophlebitis or Varicose Veins

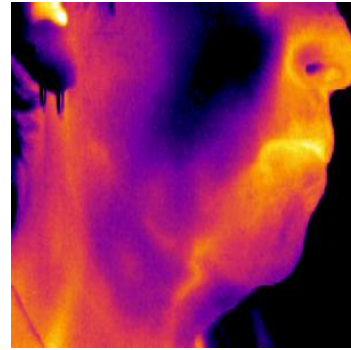

Root Canal Infection

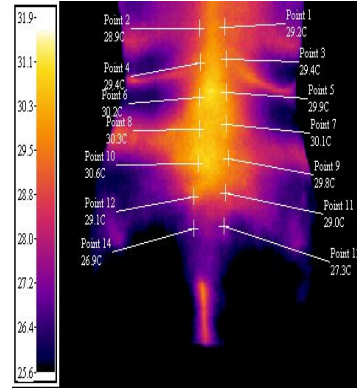
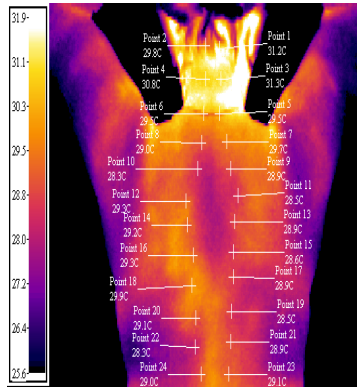

Spinal evaluation shows sub-luxation of the neck and spinal vertebrae

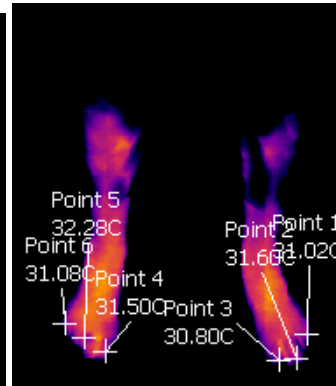
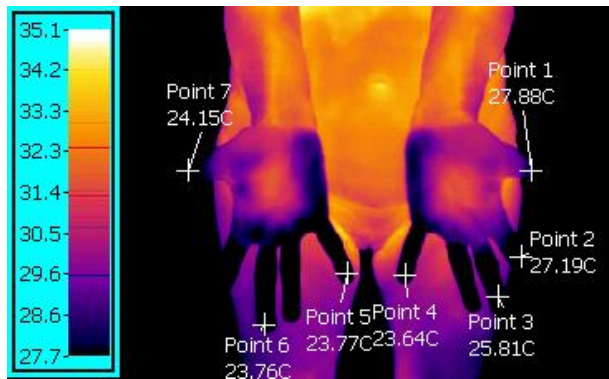

Emission levels of from the view of the hands shows the circulation from the upper portion of the heart out to the body and view of the feet/toes shows circulation from the extremities back to the lower portions of the heart.

BREAST THERMOGRAPHY RATING FROM TH-1=Benign up to TH-5 = 96% risk for Malignancy

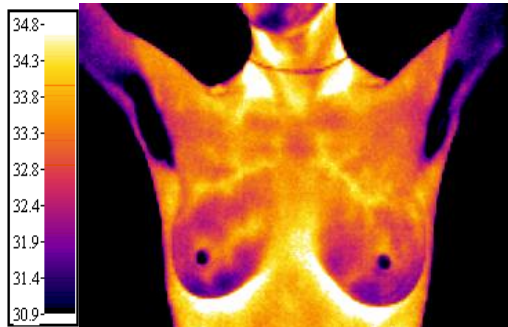

TH-2 Benign Rating

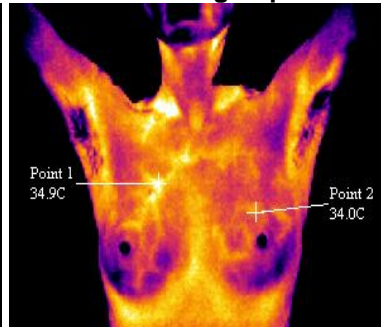

TH-3 Atypical Rating

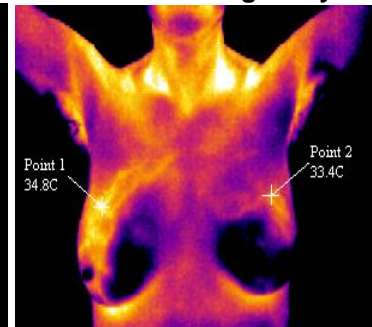

TH-5 Abnormal Rating

**NANCY GARDNER'S PROTOCOL REVERSING DUCTAL CARCINOMA IN SITU
Using Thermography to Document**

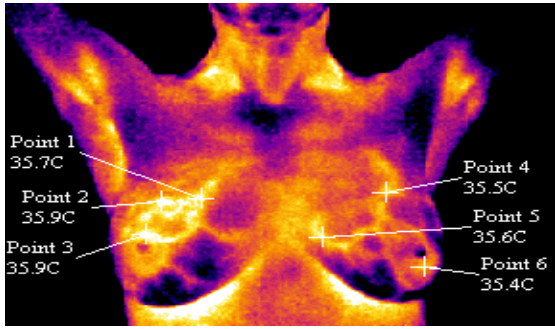

Before

DCIS in right breast at points 1-3

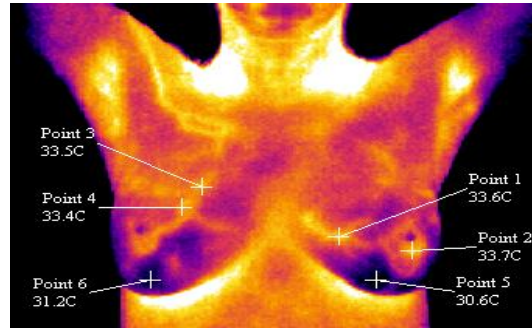

After

No evidence of DCIS in right breast points 3&4